VISIT…

LANZAROTE Caliente.COM

30 seconds to mars - Hurricane (ft. Kanye West)

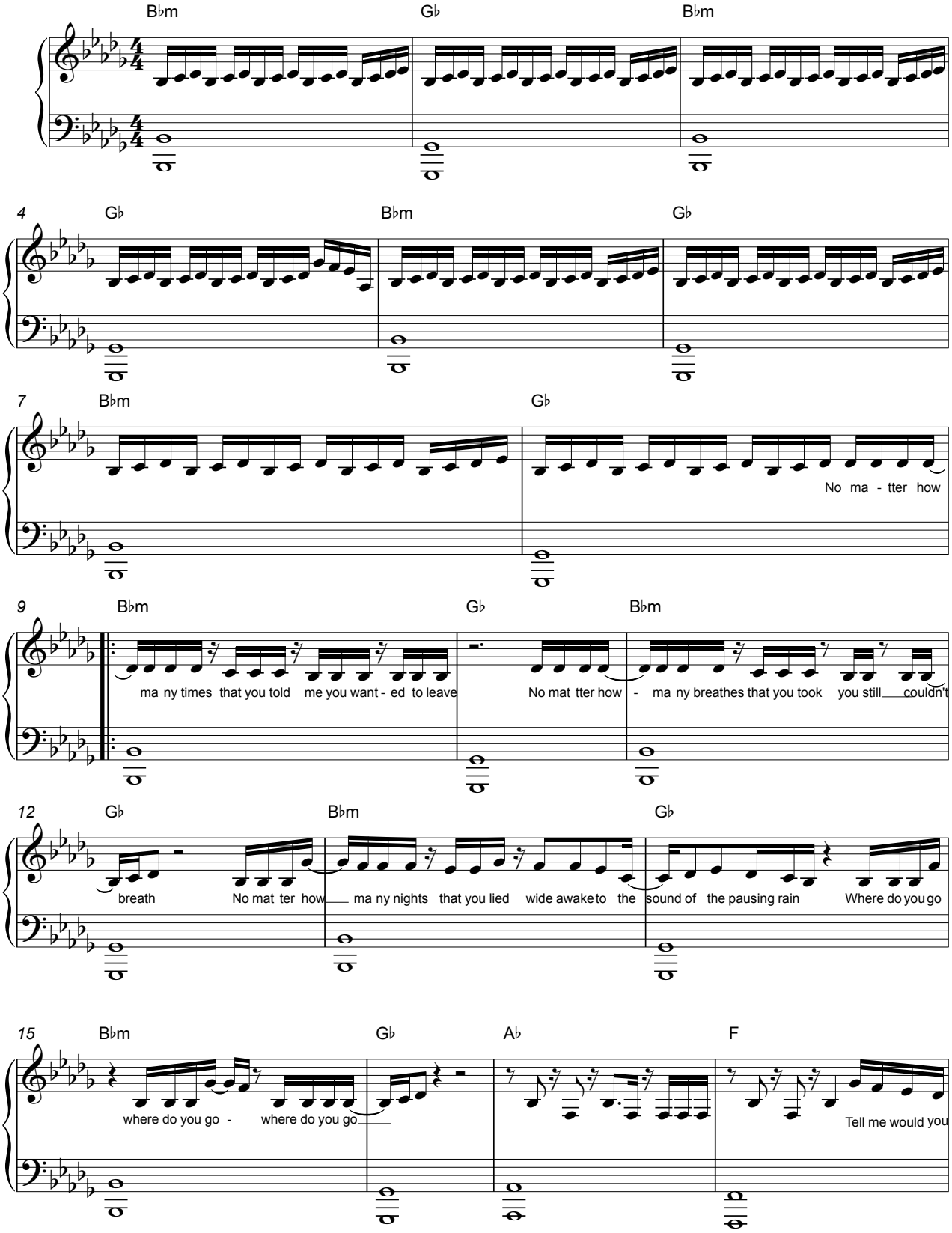

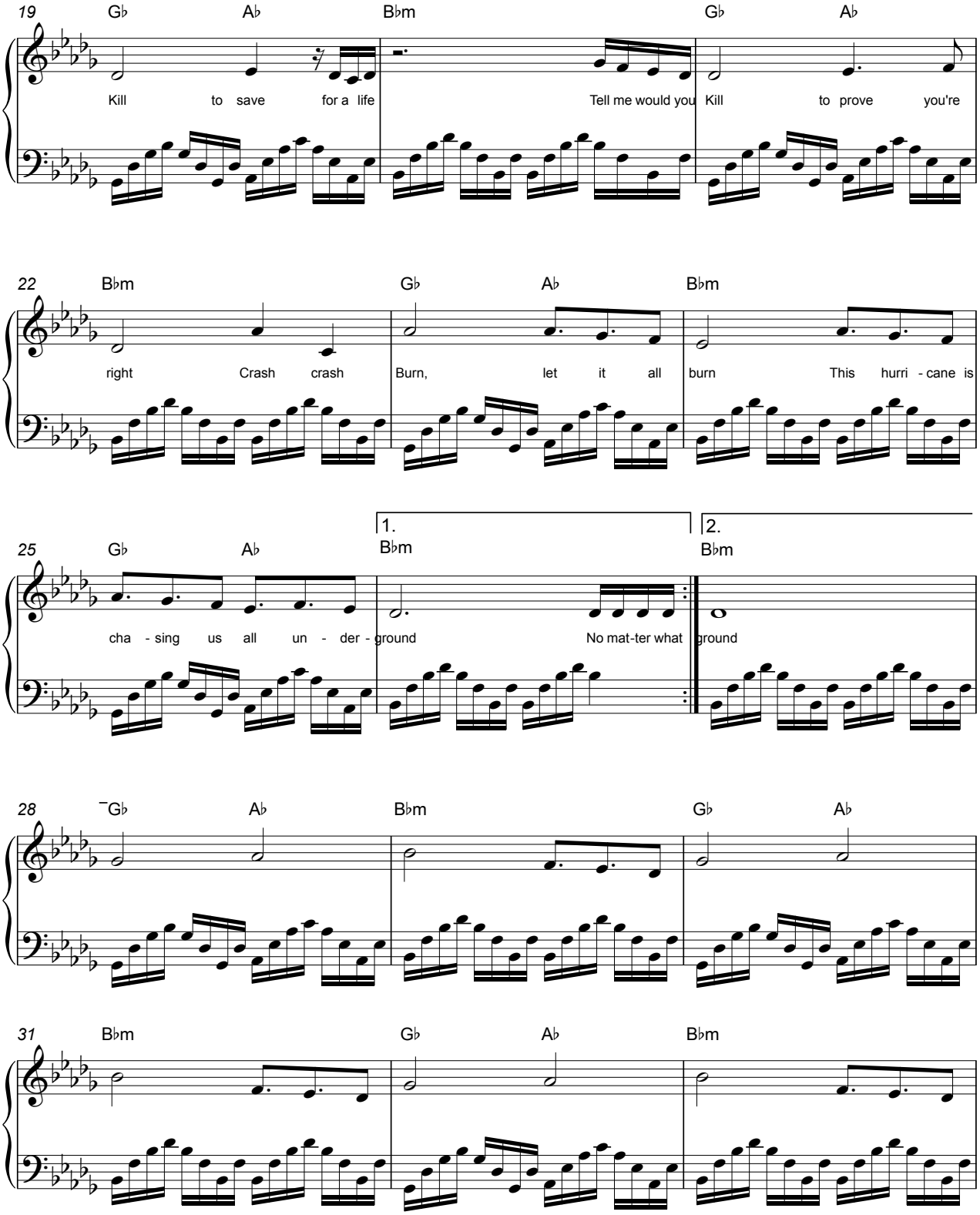
19
G♭ A♭ B♭m G♭ A♭
Kill to save for a life
Tell me would you
Kill to prove you're
22
B♭m G♭ A♭ B♭m
right Crash crash
Burn, let it all
burn This hurri - cane is
25
G♭ A♭ B♭m B♭m
cha - sing us all un - der - ground
No mat-ter what
ground
1.
2.
28
G♭ A♭ B♭m G♭ A♭
31
B♭m G♭ A♭ B♭m

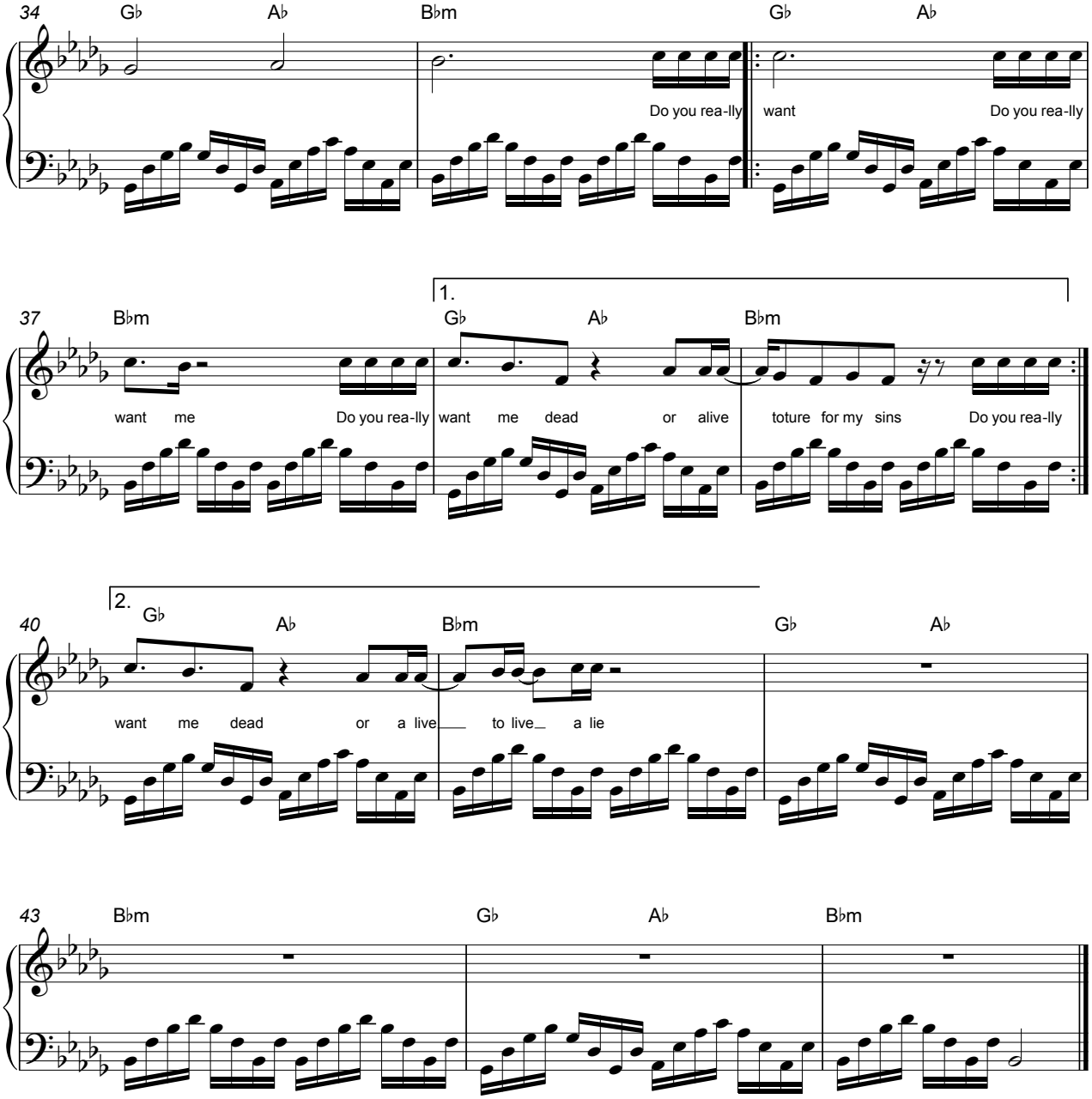
34
G♭ A♭ B♭m G♭ A♭
Do you rea-lly want Do you rea-lly
37
B♭m G♭ A♭ B♭m
1.
want me Do you rea-lly want me dead or alive toture for my sins Do you rea-lly
40
2.
G♭ A♭ B♭m G♭ A♭
want me dead or a live to live a lie
43
B♭m G♭ A♭ B♭m